



International Ramayana Conference 2001 & Ramayana Fair

*Artistic, Cultural, and Literary Variations of
Ramayana Worldwide*

Ramayana Conference September 21 & 22

An academic conference
featuring national and
international scholars from
Thailand, Indonesia, Myanmar (Burma),
India and other countries.
(\$75 with meals, \$25 without meals,
and \$5 per session).

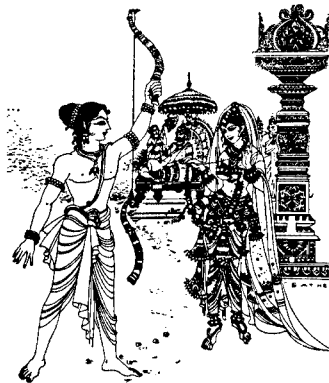

Ramayana Fair September 23

A day of Ramayana
performances, excellent
workshops, and food for the
entire family.
(\$10 per person, \$5 k-12
teachers or students).

Friday September 21--Sunday September 23, 2001

Northern Illinois University, DeKalb, IL

Cosponsored by the Center for Southeast Asian Studies, the Office of
the President, and the College of Liberal Arts and Sciences at

**Northern Illinois University, in cooperation with
International Ramayana Institute of North America**

Contact Information:

Julia Lamb, Outreach Coordinator: (815) 753-1595 or (815) 753-1771;
(815) 753-1776 (fax); jlamb@niu.edu;

www.niu.edu/cseas; www.ramayainstitute.org

This program is made possible in part by a grants from The Illinois Humanities Council, the National Endowment for the Humanities, Illinois General Assembly and The Infinity Foundation.

**Registration Form
Activity # 5568**

**International Ramayana Conference
September 21 - 23, 2001**

NAME (Last name/First name) Please print clearly for name badge information. UNIVERSITY/INSTITUTION

STREET ADDRESS (Home Business) CITY STATE ZIP COUNTRY

DAY PHONE EVENING PHONE

E-MAIL ADDRESS FAX NUMBER

Registration I (with meals and Fair) (\$75.00) (\$85.00 after 8/31/01) _____
Registration II (Fair and no meals) (\$25.00) _____
Registration III (\$5.00 per session) (please check) _____
_____ Session 1 (9/21; 1 - 6:00 pm), _____ Session 2 (9/22; 8 - 12:30 pm), _____ Session 3 (9/22; 2 - 6:00 pm) _____
Transportation Fees (\$25.00 each way) _____
Extra Lunch Tickets (\$7.00 each) _____
Extra Banquet Tickets (\$20.00 each) _____
Extra Sunday Fair Guest Passes (\$10.00 each/ \$5.00 students/teachers) _____
TOTAL \$ _____

Please check or indicate number and add totals above:

Transportation to Northern Illinois University:
FRIDAY, 9/21/01, 9:00 - 9:30 pm: Airline _____, Flight # _____, Arrival Date & Time _____ # _____ @ (\$25) _____
Transportation to O'Hare Airport, Chicago:
SUNDAY, 9/23/01; 6:30 pm: Airline _____, Flight # _____, Departure Time _____ # _____ @ (\$25) _____
I will arrange my own transportation. YES _____

I am a full-time student or teacher. (Name of school _____) YES _____

I would prefer a vegetarian choice for my meals. YES _____

EXTRA Lunch Tickets ONLY (\$7.00 each) # _____ Saturday (9/22) \$ _____
EXTRA Banquet Tickets ONLY (\$20.00 each) # _____ Friday (9/21) # _____ Saturday (9/22) \$ _____
EXTRA Sunday Fair Guest Passes ONLY (\$10.00 each; \$5.00 students/teachers) # _____ Fair (9/23) \$ _____

All registrations are confirmed with payment. Payment should be received by August 31, 2001.

Check for \$ _____ is enclosed, payable to **Northern Illinois University**.

Please charge my payment of \$ _____ to my credit card VISA MasterCard Discover American Express

Account # _____ Exp. Date _____

Signature _____ Name of card holder _____

You may also register by phone using a credit card by calling **1-800-345-9472**.

Special Accessibility Request(s). Please respond on the line below before August 31, 2001:

Cancellations & Refunds: Requests for refunds must be made in writing prior to September 7, 2001. A full refund, minus a \$15 service charge, will be issued for each request. No refunds will be made for requests postmarked after September 7, 2001.

Mail or fax this form and payment by August 31, 2001 to: International Ramayana Conference, Division of Continuing Education, Northern Illinois University, DeKalb, Illinois 60115-2860. FAX 815-753-6900 or call 1-800-345-9472.